



Tudor Grange
Samworth Academy
WORK EXPERIENCE
2022



YOU ALL HAVE THE OPPORTUNITY TO TAKE PART!

PLACEMENT DATES:

Monday 27th June -

Saturday 2nd July



4 TOP TIPS

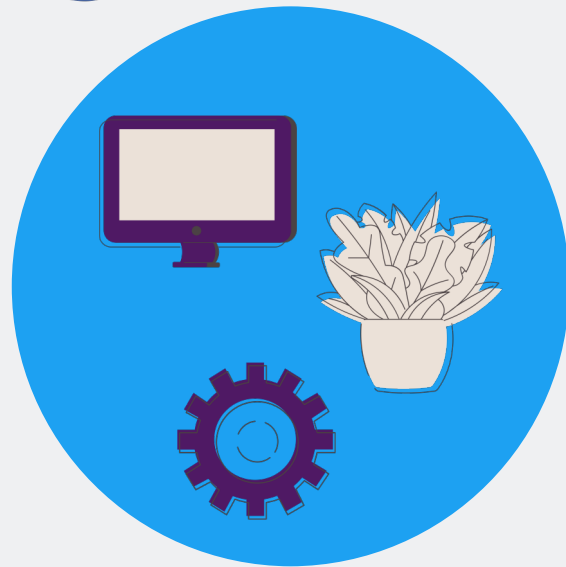

Do something that interests you!

If you want to pursue a career in animal care, for example, try to get work experience at a vets or farm. Many employers want to be approached so don't be afraid to contact your local businesses to see if they have opportunities available.



Do your research!

Make sure you know who you are reporting to, what the company does, its aims and values, and who its customers are.



Note down new skills!

This will help when writing CVs and UCAS personal statements. It'll be useful to demonstrate to universities and potential employers in the future how well you can manage your time, communicate, and work with others.



Ask questions!

Don't be afraid to ask relevant questions as it can often show you are interested in the company and keen to learn more.

EMPLOYERS THAT SUPPORT WORK EXPERIENCE



UNIVERSITY OF
LEICESTER



Mercedes-Benz



ageUK

Love later life



Premier Inn



Leicestershire
County Council





WHAT DO STUDENTS HAVE TO SAY?

"I believe that my work experience has helped me to develop a variety of skills and the employers were extremely helpful and supportive."

84%

OF STUDENTS
REPORTED A RISE
IN CONFIDENCE

82%

OF STUDENTS
SAID THEIR
COMMUNICATION
IMPROVED

85%

OF STUDENTS
LEARNED NEW
SKILLS

"I thoroughly enjoyed my experience and would recommend this to any future student."





THE REALITY



It isn't all glitz and glamour. There are limitations to what employers are allowed to let you do.

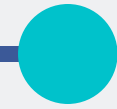

If you don't enjoy it, there is still a lot of value in the process and what you will learn.



You will have the chance to see a real working environment and a good foundation to start building our future.



SELF-PLACEMENTS



THE CHOICE IS

1 YOURS!

Think about your choices and potential businesses that interest you.

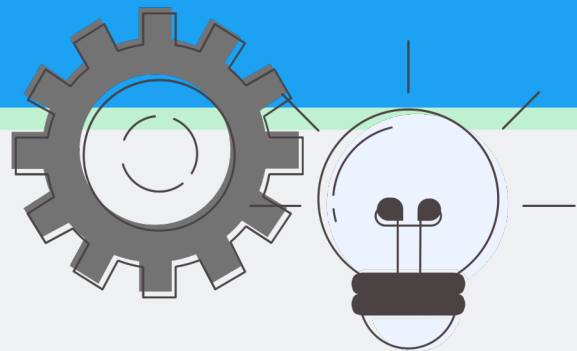

2

Approach these potential employers by email, phone or visiting them (where permitted).



3

Get your self-placement form filled in and signed by your chosen employer!



AVAILABLE PLACEMENTS

A FANTASTIC OPPORTUNITY

On some occasions there will be a choice of placements to choose from if your sector choices and travel areas don't provide what you specified.

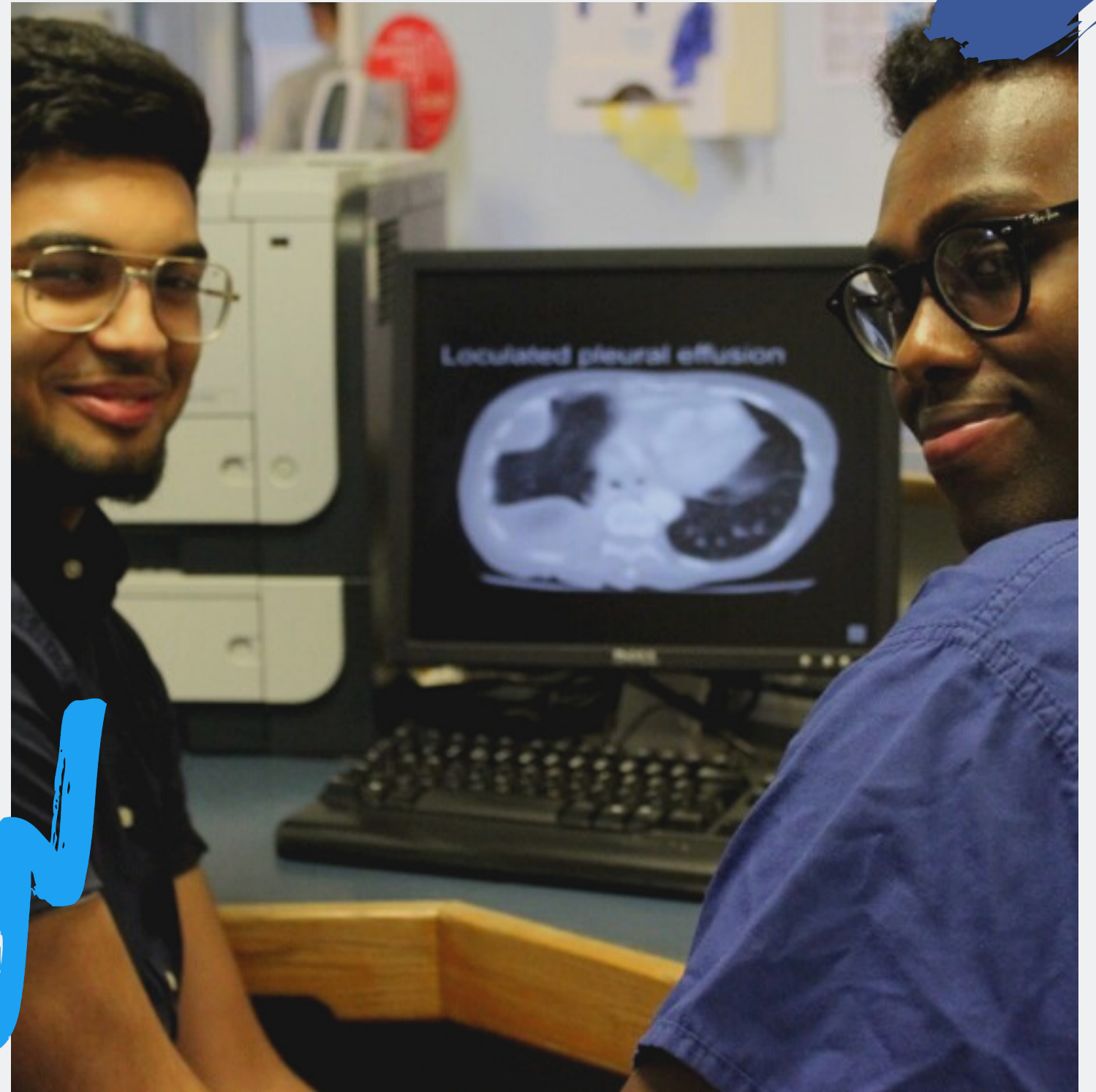



WHAT HAPPENS NEXT?

TAKE A LOOK AT THE
DIRECTORY AND THE OPTIONS
AVAILABLE.

YOU WILL RECEIVE EITHER:

- PAPER APPLICATION FORM &
SELF PLACEMENT FORM
- ONLINE LOGIN DETAILS AND SELF
PLACEMENT FORM

***WORK EXPERIENCE COORDINATOR:
Ms Robinson***



GET SOCIAL WITH US

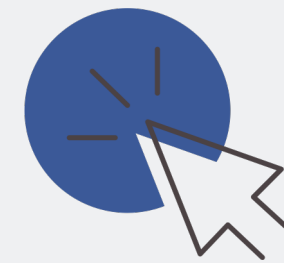

Leicestershire
Education

Business Company



@leicsebc



@LeicesterEBC

